



The
Mockingbird
Society™

Annual Report 2017

Improving foster care &
Ending youth homelessness

I
Care, you
Care, we
ALL care
4 Foster
Youth

Mockingbird Family Model

Emily & Mary Pico

MFM STATS IN WASHINGTON STATE:

74% foster parent retention rate within the Model *compared to state average of about 50%*

25,079 hours of respite care provided by Hub Homes *giving foster parents the opportunity to recharge*

2/3 disruptions were avoided due to Constellation support *keeping kids in their current foster homes*

That's the power of the Mockingbird Family Model.

Drawing by Kelia, Emily and Mary's 6 year old daughter

BEING ALLOWED INTO THE

lives of young people is an amazing gift. We cherish watching children and youth grow and succeed and being able to be a source of love and compassion when things go wrong. Late night conversations on our couch, cooking together, going on hikes, and tucking children into bed are all parts of building long-term relationships that are steeped in a true connection that you get from spending time together, being vulnerable, and celebrating joyous occasions. Our goal is to build the kind of relationships with youth that we want our kids to have with other adults.



Mockingbird Youth Programs

James' Story



I WAS 18 YEARS OLD WHEN I JOINED Mockingbird in early 2014. From Chapter Member to Leadership Team to Chapter Leader, Mockingbird has given me growth and leadership opportunities which make me the strong advocate I am today. Advocating for Extended Foster

Care with Mockingbird has been a huge deal for me, because I was in Extended Foster Care myself after experiencing both foster care and homelessness.

As a Mockingbird youth, I've met so many people I never thought I'd meet, from other foster youth and future foster parents to legislators. All of the bills we get passed are big achievements. I'm proud to be a part of these positive changes for all foster and homeless youth. Not only have I developed professional skills like public speaking, networking, and leadership, being a part of Mockingbird made me realize what I want to do long-term professionally: to become a social worker. Having a social worker who has experienced foster care and homelessness themselves – now that creates a real connection with youth.

401 young people engaged as youth advocates

16,971 audience members educated by youth advocates on issues affecting youth experiencing foster care and homelessness

63 policymaker meetings attended by Mockingbird youth

As a Mockingbird youth, I've met so many people I never thought I'd meet.

YOUTH!
Homeless youth



MY HIGHLIGHTS OF 2017:

1. Traveling with five of our youth leaders to San Francisco to collaborate with partners on systems thinking.
2. Watching the pride on our advocates' faces as they witnessed the Governor signing the driver's license bill that they helped craft.
3. Hearing our youth discuss with Secretary Ross Hunter the importance of youth representation on the oversight board for the new Department of Children, Youth, and Families.
4. Expanding community based foster care internationally through the Mockingbird Family Model.
5. Drawing up plans to expand our youth development program and to codify our method of elevating youth voice – thanks to a \$450,000 grant from Best Starts for Kids!

Public Policy & Advocacy Wins

LEAD PRIORITIES

IMPROVED OPPORTUNITIES AND ACCESS TO INDEPENDENCE

(HB 1808): Under this new program, foster youth ages 15–21 will be able to obtain a driver's permit, license, and insurance.

PRESERVED FUNDING FOR THE MOCKINGBIRD FAMILY MODEL:

The Mockingbird Family Model (MFM) budget proviso renewal was included in the final budget at \$506,000 for the biennium.

SUPPORTING PRIORITIES

PROVIDED LEGAL REPRESENTATION TO ALL CHILDREN & YOUTH IN FOSTER CARE:

A \$1.3M budget proviso will fund a demonstration and evaluation of the impact of appointing attorneys to youth in care.

IMPROVED EDUCATIONAL OUTCOMES FOR FOSTER YOUTH (SB 5241):

Requires school districts to provide supports to facilitate on-time graduation for homeless and foster youth.

CONTINUED FUNDING TO PREVENT AND END HOMELESSNESS IN SCHOOLS:

The budget includes continued funding for the Homelessness Student Stability Program.

MONITORING PRIORITIES

NEW DEPARTMENT OF CHILDREN, YOUTH, AND FAMILIES (HB 1661):

This bill creates a new Department of Children, Youth, and Families, emphasizing services for adolescent and prioritizing prevention for all young people ages 0–21.

Jade's Story



I SPENT ALMOST MY ENTIRE CHILDHOOD

and teenage years in foster care. I had some pretty terrible experiences while in care. I want others in care to know that what I experienced isn't a life sentence. We all are more than what we were born into. One thing that helped me was joining The Mockingbird Society and finding my voice. Being a part of Mockingbird has helped me get through tough times. Mockingbird has given me a larger community, one that stretches from my home community in Yakima to all around the state of WA. In addition, I have been able to come alongside youth and help them become leaders – the same youth who have similar experiences that I had. I want them to know that there is a life, a great life, even after traumatic events. It may take some time but things get better. I want them to know that just because we have gone through tough times doesn't mean that this is our future. We are so much more than what life throws at us. Being a part of Mockingbird has helped me realize this over and over again.

"Mockingbird has given me a larger community..."

Our Mission is to improve foster care and end youth homelessness.

Our Vision is for all young people to reach adulthood healthy, supported, and with full opportunity to thrive in life.

2017 FINANCIALS

*STATEMENT OF ACTIVITIES – 2017

INCOME		EXPENSE	
Government	\$204,929	Programs	\$1,716,441
Contracts		General &	\$233,248
Grants &	\$1,821,218	Administrative	
Contributions		Fundraising	\$304,369
Fundraising	\$176,588	Total Expense	\$2,254,058
Events (net)			
Earned Income	\$132,674	NET OF INCOME	
Total Income	\$2,335,409	AND EXPENSE	\$81,351

*STATEMENT OF FINANCIAL POSITION – 12/31/17

ASSETS		LIABILITIES & NET ASSETS	
Cash and	\$1,728,822	Liabilities	\$137,191
Cash Equivalents		Unrestricted	\$1,128,832
Accounts	\$769,812	Net Assets	
Receivable		Temporarily	\$1,267,746
Other Current	\$25,505	Restricted Net Assets	
Assets		Total Liabilities	\$2,533,769
Fixed Assets	\$9,630	& Net Assets	
Total Assets	\$2,533,769		

*UNAUDITED



BOARD OF DIRECTORS

OFFICERS

Lisa Matchette,
President (Interim)
Steve Huard
Secretary
Jennifer Bellin
Treasurer
Annie Blackledge
Executive Director
(non-voting)

MEMBERS

Nicole Bascomb
Jeff Bell
Christina Bernard
Lisa A. Chang
J. Camille Fisher
Makeba Greene
Jim Hawn
Sheri Hill

Jayson D. Lee
Anne M. Martens
Daniel Nash
Amy Poley
Kate Reddy
Beth Van Fossan
Kelly Warner-King
Robert Wyman, Jr.

SENIOR LEADERSHIP

Annie Blackledge
Executive Director
Hickory Gateless
Deputy Director
Paula Carvalho
Director of Youth Programs

Degale Cooper
Director of Family Programs
Beth Harvey
Director of Finance & Administration

Liz Trautman
Director of Public Policy & Advocacy
Michele Valenti
Director of Development & Communications



(206) 323 . 5437
2100 24th Avenue South, Suite 240
Seattle, Washington 98144

mockingbirdsociety.org

Thank You Mockingbird Supporters

\$100,000+

The Ballmer Group
Raikes Foundation
Satterberg Foundation

\$50,000-\$99,999

Campion Foundation
DSHS – WA State
May & Stanley Smith
Charitable Trust
The Laurel Foundation

\$10,000-\$49,999

Administrative Office
of the Courts
American Endowment
Foundation
Bill & Melinda Gates
Foundation
Casey Family
Programs
Fidelity Charitable
Gift Fund
Forestdale Inc.
HomeStreet Bank
Jennifer Hadlock
Microsoft
Community Affairs
Microsoft Philanthropies
Moccasin Lake
Foundation
Network for Good
Norcliffe Foundation
NW Children's Fund
RealNetworks
Foundation
Schultz Family
Foundation
Seattle Foundation
Starbucks
Stuart Foundation
The Fostering Network
The Greater Tacoma
Community Foundation
Thomas V. Giddens Jr
Foundation
United Way
of King County
Yakima Valley
Community Foundation

\$5,000-\$9,999

Allison and Brian Vance
Forest Foundation
Fuchs Foundation
Goldman Sachs
Google, Inc.
Jill & Wayne Donnelly
Jim Gram
Life Without Barriers
Mark Wittow
Medina Foundation
Microsoft Corporation
Norman Archibald
Charitable Foundation
OneFamily Foundation

Peggy and
Bob Wilkerson
Pride Foundation
Puyallup Tribe Charity
Trust Board
Raven Foundation
Scott Pelton and
Suzie Ness
The Standard
Tulalip Tribes
Charitable Fund
Virginia Anderson
Windermere
Foundation

\$2,500-\$4,999

Alfred and
Lucy Sullivan
Barb Johnson
Boeing Matching
Gifts Program
Dan Nash
Holly & Lacie Braun
Justice Bobbe Bridge
(Ret.) and Jon Bridge
Kate and
Laxminarsimha Reddy
Kay Beavo
Pacific Continental
Bank
Smith-Barbieri
Progressive Fund

\$1,000-\$2,499

Abraham Ray
Ambassador
Cynthia Stroum (Ret)
Ann and Bernie Conley
Anne Martens
AXA Advisors
Bank of America
Belinda McAdow
Benjamin Bradley
Brandyn Bayes
Brent Ponton-Welty
Camille Fisher and
Sam Jacobs
Carey & Lillevik, PLLC
Raikes Foundation
Community Foundation
of Snohomish County
Coordinated Care
Dan and Jennifer Bellin
Dan Hamer
Dr. Sheri Hill &
Tim Quagliaroli
Ed and Anne
Rittenhouse
Erin Clark
Foster Care
Alumni of America
Google Matching
Gifts Program
Indra Trujillo
Janice Prager
Jayson Lee
Jeff and Cyndy Bell
Jessica Park

Jim and Jan Hawn
Jim Thorp
John and Janet Morse
Jon Meier & Randy
Simon
Karen and
Richard Prince
Kelly Warner-King
Ken Armstrong
Kevin and
Cindy Lohman
Korynne and
Jeff Wright
Laurel Group LLC
Lisa Kelly
Lisa Matchette
Microsoft Matching
Gifts Program
Molly and Dave Doerr
National Conference
of State Legislatures
Nuu-Chah-Nulth
Tribal Council
Paypal Giving
Perkins Coie
Rita Hansen
Robert and
Julie Chandler
Robert Wyman Jr. and
Brandi Adams
Sara Robitaille
Seattle Children's
Shannon and
Peter Fisher
Sherrie Newman
Shirley Allen
Squaxin Island Tribe
Charity Fund
State of Washington
Department of
Personnel
Steve and Rose Huard
The Boeing Company
Gift Match Program

\$500-\$999

Adam Kastan
Alex Hur
Amy and Erik Poley
Andrew and
Kirsten Cline
Ann Ramsay-Jenkins
Barbara Flye
Barbara Staley
Beth Van Fossan
Bill & Melinda Gates
Foundation
Matching Gifts
Bob and
Patricia Wyman
Brad and
Sharron Pearson
Brad Bell
Brian Lawrence and
Jeff Sabado
Chian Wu
Chris and Tylene Duff
Christina Reip
Christine and Paul Carr

Chuck Nordhoff
Community Foundation
Danielle Prince and
Andy Herbst
David and
Deborah Steinecker
David Daniel
Dean Field
Dennis Peterson
Edward A Pierce
Eric and
Adrienne Lindblad
Evelyne Rozner &
Matt Griffin
Helen Barbee Gorsuch
Hickory and
Adrienne Gateless
Honorable
Frank Chopp
Honorable
Reuven Carlyle
Ilona Rossman Ho
Janet Stanford
Jed Slagter
Jerry DeGriek
Jessica Huard
John Reddaway
Kathryn Shields
Kathryn Varon-Loes
Kay Catering
Kimberly Blindheim
King County
Employee Giving
Kori Dunaway and
Brent Korte
Kris Hermanns
Leif Jackson
Linda Lillevik and
Nancy Avinger
Linda Moldauer
Malathidevi Reddy
Marilyn Gist
Martha Lindley
Michael and
Paige Huffaker
Michael Stitt
Mohan Manuru
Morgan Stanley
Mr. Bruce Cross
Nancy and
Charles Easterberg
Pamela Crone
Pat Green
Paul Lawrence and
Cynthia Jones
Paula and Paul Butzi
Raja Ganjikunta
Raymond Lee
Rebecca Weber
Renee and
Chris McGahan
Representative
Ruth Kagi
Rob Frankland and
Kathryn Scott
Robert Conquergood
Robert Farrow and
Pamela Klein-Farrow

Roger Terriere and
Gayle Teramura
Ros and Curt Ghan
Rosemary Burkhart
Ryan Kessler
Schwab
Charitable Fund
Scott and
Katie Renschler
Seattle Foundation
Designations
Shirley McCulloch
Stephanie Allen and
Neil Nathanson
Steve and
Mimi Akerman
Steve Bell
Steve Davenport and
Jennifer Larsen
Steve Roberts
Susan Lieu
Todd Dennett
Tom and Krista Seery
Travis K. Kilpatrick
United Way of King
County Donor
Designations
YourCause, LLC

\$250-\$499

Albert Lirhus
Alden Garrett
Alice Timm
Angella Derington
Ann Williams
Anne and
Jim Gillingham
Beverly Adams
Beverly Hesterberg
Brita Fisher and
Matthew Dillon
Carol Wood and
Tom Tierney
CBRE Foundation
Charlotte Pfeiffer
Cheryl Rademacher
Chris and Kiki Rae
Chris Clayton
Chris Townsend &
Dan Desmarais
Christina Bernard
Colleen and
John O'Donnell
Corry Venema-Weiss
Courtney Noble
Cristine Ramsdale
Damian and
Jennifer Spence
Danae Kaemingk
Darryl Tom
Davene Wright
David DelVillar Fox
Deana and
Stelvi Perovich
Delani Hansen
Denis and Maria Poley
Diane Mercurio

Donna Murphy
Dr. Alan Rothblatt and
Dr. Sima Kahn
Dr. Wanda Hackett
Elaina Gonzales
Elise Chayet and Ellen
Bevington
Elizabeth Braun
Elizabeth Vowles
Eric Prince
Erika Warner-Court
Fredrick Kingston and
Julie Cella
Gillian Marsden and
Roswell Bond
Governor Jay and
First Lady Trudi Inslee
Greg Williamson
Harry H. Schneider, Jr.
Haruko Watanabe
Hazel Rice
Heather Murchison
Ross Hunter
Ira Rushwald
J.B. and
Stephanie Champion
JaeRan Kim
James Becker
James Hutsinpillar
Jana Wilkins
Jane Ehlert
Janis Avery
Jason Welle
Jeff and Stacey Lewis
Jeffery Shane Clackley
Jenery Akuna
Jennifer Kelly
Jennifer Naimy and
Bob Raphael
Jim Bushyhead
Joe Hailey
John and Sheila Scates
John Emerson
Joseph Grube
Joyce F. Jackson
Judy Soferman
Julie Berry
Justin Huard
Karen Bocz
Kate Cudney
Kathy Bernard
Kerri and AJ Martinez
Kira Zylstra
Krista Goodman
Laura Messenger
Lauren and
Rick Frederick
Leslie Dozono
Linda and
Mark McClamrock
Lisa Tuttle
Loren and
Marco Kronen
Louise Bush
Lynn Gabriel

Makeba and
Aaron Greene
Maree Ness
Margaret Hogan
Margaret Leslie
Mark Sandro
Marni Bonnin
Marvin Yamaguchi
Mary Mohler
Matthew Simpson
Meghan
Browne Amrofell
Melissa Teichman
Michael Scoville
Miho Awazu
Mike Ramey
Mike Scarff
Ms. Christine Kim
Ms. Jennifer Hill
Ms. Kylie Palzer
Nancy Short
Nicole Steinbok
Norma Schuiteman
North Forty Staffing
Patti King
Paul Cavanaugh and
Patricia Lynch-Cavanaugh
Peter McDonald
Phoebe Sade Anderson
& Jeff Anderson
Rachel
Constantino-Wallace
Randi Sibonga
Rapid Results
Institute Inc.
Raquel Granath
Representative Fey
Representative
Noel Frame
Rhonda Chong
Robert Zorich, Jr.
Ronald DiGiacomo
Rupa Gadre
Samuel Whittle
Sandra Carson
Sarah Rehder
Seattle Art Museum
Sharonyka Kumar
Stan Larsen &
Rachel Plesko
Stephanie
Jones Peguero
Steve and Liz Wisham
Susan Weiss
Suzanne Sievert
Taj Heniser
Tamiko Miyano
Ted Willhite and
Peggy Willis
Tiffani Lee-Kumabe
Tracy Sutton
Valerie Hagger
Veronica Martinez
Vivian Evans
Whitney Kidd
Zachary B. Smith

Thank You Mockingbird Supporters

\$1-\$249

Aimee Rudolph
Aleen Adams
Alexis Ducich
Alicia Healey
Alicia LeVeze
Alicia Tonasket
Alison Eckes
Alissa Frederick
Allison Garr & Andre Dulce
Amanda and David Akers
AmazonSmile
Amy Carr
Amy Dahl
Amy Glick
Amy Pak
Andrea Barry-Smith
Ann Bieri
Ann Hollar
Anna Gildow
Anna Rieke
Anne Connell
Ariel Rosemond
Arnold and Bea Gomez
Bailey Hess
Ben Reuler
Beth Harvey
Beth Hupp
Bonnie and Scott Leathley
Bonnie Beukema
Brenda Fong
Brenda Pederson
Brian Sullivan
Brian Walton
Briauna Fisher
Bryce Matsuoka
Bryttany A. Hemingway
Calleen Simon
Cambia Health Foundation
Carl Woestwin and Marcia Rutan
Carla Arnold
Carol and James Vannoy
Carol Warner
Carrie Isaak
Casey Pileggi
Casey Trupin
Cassie Fotheringham
Catherine Morrison
Cathleen Getty
Cecilia Breinbauer
Chach and Jim Duarte White
Charlene Angeles
Cheryl Anne Fox
Chisulo Mulenga
Chitra Hanstad
Chori Folkman

Chris Howard
Chris Paredes
Christena Coutsobos and Sean Bowles
Christopher Wu
Cindy Comeau
City of Seattle
Clay Scott and Celine Pastore
Colin Campbell
Combined Federal Campaign
Connor Wojciak
Coonor Behal
Councilmember Kathy Lambert
Cynthia Chiro
D'Adre Cunningham
Damon Penta
Daniel Lessler
David Funke
David Johnson
David Keenan
Dawn Rains
Dawn Simpson
Debbie Staub
Deborah Jacobs
Debra Holland
Dee Wilson
Deidre McCormack
Denise Krownbell
DG Marketing LLC
Diane and Jerry Inman
Diane Coyne
Diane Steen
Don and Maria Howard
Dr. JoAnne Solchany
Dr. Kathy Graunke
Dr. Melinda Giovengo
Dr. Rayburn Lewis & Ms. Elizabeth Upton
Dr. Sandra N Jolley
Drew Bouton
Dwayne Wilson
Ed Boyle
Eileen Ryan
Eleanor Dir
Elena Perez
Elinor Cromwell
Elise Katz
Elizabeth Trautman
Ellen Collins
Emily Hartman
Eric Anderson
Eric Ward & Kristin Marshall
Erika Colson
Erin and Mike McCann
Erin Auzins
Erin Lovell
Erin Zylstra
Estepan Millan
Faith Lumsden
Floris Mikkelsen

Francisco Macias Olivo
Gabriel Enriquez
Galena Smith
Ganita Musa
George & Beverly Theofelis
Gerry Ann Lanphier
Gerry Burnett
Gina Cumbo
Greg Touchton
Greg Wilson
Gregory and Lynn Wood
Grete Schultz
Hannah Lidman
Haruko Watanabe Choosakul
Helen and Paul Redman
Henry & Jennifer Gordon
Hope Scherer
Ilana Guttman
Ingrid Stegemoeller
Jack and Gayle Thompson
Jacob Gelb
Jaime and Luke Becker
Jaime Hoard
Jamerika Haynes
James and Cheryl Marshall
James Hauser and Kate Hunter
James Ward
Janaki Tremaglio
Jane Lundin
Janice and James Borrow
Jason and Ania McCleary
Jean Rietschel
Jean Sundborg
Jeff Natter
Jennifer Dold
Jessica Hatch
Jill Malat
Jim & Ann Street
Jim and Marcia Theofelis
Jimbo Worm
Jo Ann Herbert
Joan Williams
Joanna Brewer
Jodi McDougall
Joe Huber
John and Holly Moore
Joseph Valenti
Joy Bryngelson
Judy Lightfoot
Julia Katz
Julie Brown
Junelle Kroontje
Kaley Garrett
Karen Cowgill

Karen Friedman and Robert Snyder
Karen Gnau
Karen Gustafson
Karen Orehoski
Karin Strong
Karyn McKelvey
Katara Jordan
Kate Wolf
Katharine Cuyle
Katharine Warfield
Katherine and Chris Zappala
Katherine Zwolinski
Kathleen DuCharme
Kathleen Wood
Kathy Taylor
Katrina Malkin
Katy Childers
Katy Miller
Kelci Boyd
Kelly Anderson
Kelly McKnight
Kerry Van Stockum
Kim and Nancy Goldov
Kim Macias-Shell
Kirk & Lynnea Manahan
Kris and Elena Bundy
Kristin Houser
Kristin Kinder
Kristin Nichols
Kristina Mageau
Lance and Lucinda Richmond
Lara Sim
Larry Snyder
Laura Fox
Laura Pierce and Heidi Neff
Laurel Simonsen
Lauren Hipp
Laurie Lippold
Leah and Tuan Nguyen
Leanne Sangster
Libby Singer
Lily Hampton
Linda Cannon
Lisa Barnes
Lisa Chang
Lissa Osborne
Liz Morgan
Loran Timmons
Loren Tierney
Lura Landon
Lylianna Allala
Madelyn Downs
Maggi McConnell
Mallory Fitzgerald
Marcia and Max Witter
Marcus Yamamoto
Mardie Holden
Margaret Smith
Margaret Terry

Marian Peiffer
Marite Butners
Mark and Cheryl Marshall
Mary Anne Ward
Mary Bennett
Mary Fisher
Mary Soderlind
Maryam Pedraza
Matt Johnson
Matt Nees
Meaghan Merriam
Megan Veith
Melissa King
Melissa Pailthorp
Merri Ann Osborne
Michael Beneke and William Vesneski
Michael Weichbrodt
Michele Thomas
Michele Valenti
Michelle Caldier
Michelle Kelly
Michelle Osborne
Mike Heinisch
Mike Hoefner
Mike Parsons
Mindy Deranek
Molly Simon
Molly Watkins
Monica Benton
Monica Zimmer
Mozart Guerrier
Mr. Donald McFeeters
Mr. Nicholas Oakley
Lara Sim
Ms. Katherine Urwiler
Ms. Laurie Kenneth
Ms. Lorna Forgey
Ms. Rose Patterson
Nancy Sapiro
Nick Straley
Nicole Macri
Nora O'Neill
Nordstrom
Olivia Terry
Olivia Trevino
Opokua Oduro
Pam Warner
Paola Maranan & Paul Wirsing
Pat Taylor
Patricia Bodzioch
Patricia Lynch and Frances Ford
Patricia O'Brien
Patricia Spence
Patricia Taylor Helgren
Patrick Alexander
Patty Sandoval
Patty VanderHoeven
Paul & Adele Forte
Paul and Joanne Sabado

Paul Crisalli and Shannon Lawless
Paul Graves
Paul Gray
Paula Carvalho
Pejman Saadatzadeh
Polly Kimmel
Rachael Myers
Rachel Anderson
Ralph and Jennifer Jenkins
Ravi Pandya and Linda Boyd
Rebecca Schonberg
Regina McDougall
Remy Trupin
Renee Fillinger
Representative Mary Helen Roberts (Ret.)
Rhonda Berry
Richard Morrill
Richard Siegel
Rikka Dayao
Riley and Nancy Pleas Family Foundation
Rita and Eric Sheckler
Rob Brewer
Robbin Hastings
Robert & Erin Shackelford
Robert O. Geballe
Roger Dowdy
Rosalye Schwartz
Rutledge
Corn Maze LLC
Ryan Mauro
Sally Brunsmann & Kimberly Barnett
Sam Jacobs and Camille Fisher
Samuel & Barbara Throm
Sandy Howard
Sara and Tom Miller
Sara Hiemstra
Sarah Reker
Saul Tran Cornwall and Karen Nakayama
Sean Kelly
Senator David Frockt
Senator Jamie Pedersen
Shannon Jones
Shelly Cohen
Sheridan Harrison

Sherilyn Peterson and Richard Coyle
Shin Shin Hsia
Sonja Jacobsen
Stanislava Wyner
Stephen and Lynn Willeford
Steve and Maureen Sparks
Steve Antonoff
Steven Gelb & Laurie Lippold
Stoup Brewing
Susan Covey
Susan Oatis
Susan Simpson
Susan Smith
Suzanne Akerman
Tai Terry
Tana Graedel
Taryn Jensen
Terence Tombari
Teresa Jones
Teresa Thompson
Terri Lovins
Thomas & Linda Baker
Thomas and Maura Reilly
Thomas Quesenberry
Tim Einer
Tim Marshall
Toby van Roojen-Logg
Todd Shenk
Toshiko Hasegawa
Travis Harth
Truist
UK Online
Giving Foundation
Valerie LaRoque
Vic Pommerville
Victoria Latka
Victoria Masselink
Wanda Montgomery
Wendy Marlowe Ph. D.
William and Anne St. Germain
William and Carol Roach
William Jarcho
Windy Wilkins
Wubbena Family
Yvette Gerrans
Zynovia Hetherington

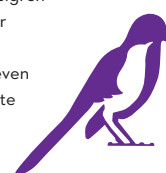

**The
Mockingbird
Society**