

MEET YOUR LEGISLATORS

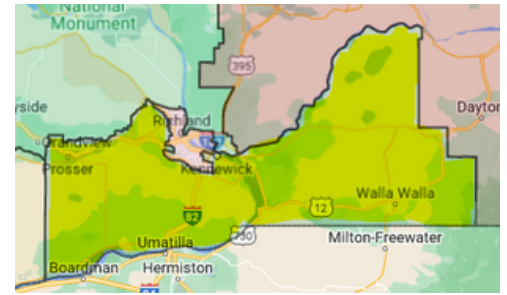

16th Legislative District



**State Senator
Perry Dozier
(R)**

Senator Dozier, born and raised in the 16th Legislative District, is an advocate for the issues important to southeast Washington – a sound business climate, job creation, support for agriculture and education. To Olympia Dozier brings practical skills learned in a lifetime of farming and agricultural affairs. Dozier maintains government should listen to the people and reflect their concerns.

He serves on the Business, Financial Services, Gaming & Trade (Ranking Member), Early Learning & K-12 Education, and State Government & Elections Committees.



**State Representative
Mark Klicker
(R - position 1)**

Representative Klicker has farmed and worked in the agriculture industry for over 35 years. As a regional field director for the Washington Farm Bureau from 1997 until 2012, he worked with many farmers and ranchers throughout Eastern and Western Washington. Following his employment with the Farm Bureau, he pursued a career in selling farm and ranch real estate and continued to operate and manage family forest property in Washington and Oregon.

He serves on the Housing (Ranking Minority Member), Postsecondary Education & Workforce, and Transportation Committees.



**State Representative
Skyler Rude
(R - position 2)**

Representative Rude was born and raised in Walla Walla. He was the legislative assistant to 16th District Senator Maureen Walsh, then sworn to the House in 2019.

Bipartisanship and collaboration within the Legislature has been a theme for Rude's work, and one of his reasons he ran for office. In his first year, he co-founded a bipartisan work group to facilitate an opportunity for legislators to work together and build relationships.

He serves on the Education (Ranking Minority Member), Appropriations, and Civil Rights & Judiciary Committees.



Champion of a Bill for TMS



Transforming foster care &
Ending youth homelessness